

# Dusty light ear fried hum

Ulrich Nehls, 1996

bright Swing

Trp 1  
Trp 2  
Tromb 1  
Tromb 2

*mf*

5

1. 2.

11

2  
16

21

27

32

38

43

48

53

# Dusty light ear fried hum

Ulrich Nehls, 1996

bright Swing

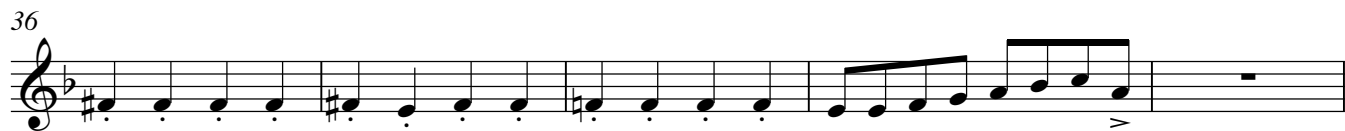
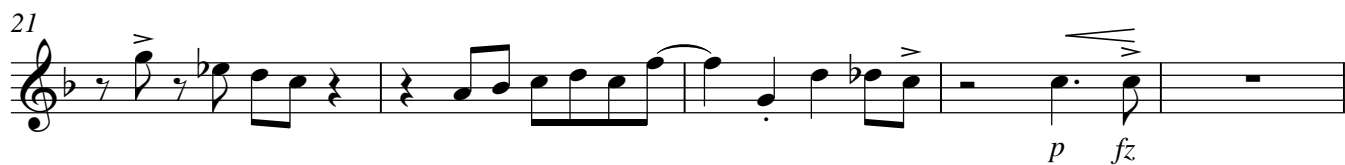

41

fp  $\leftarrow$  p 3 f

46

*p*

51

54

Trp 2

# Dusty light ear fried hum

Ulrich Nehls, 1996

bright Swing

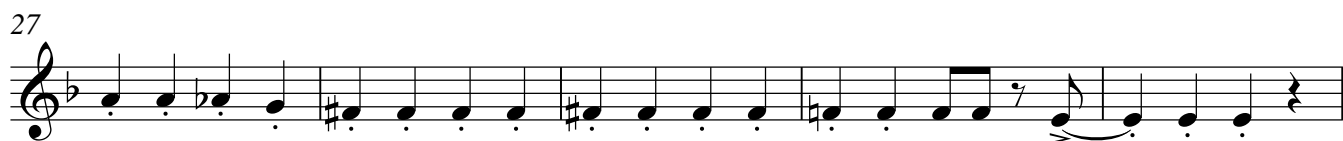
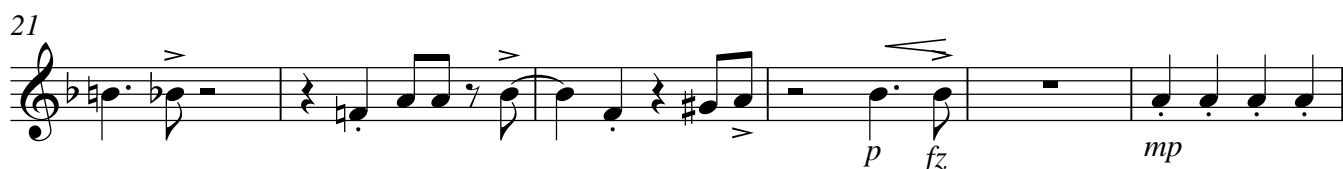
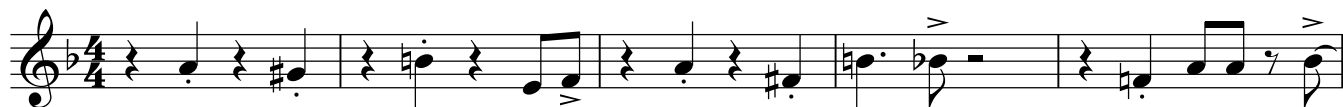

41

fp mf f

46

p

51

55

Tromb 1

# Dusty light ear fried hum

Ulrich Nehls, 1996

bright Swing

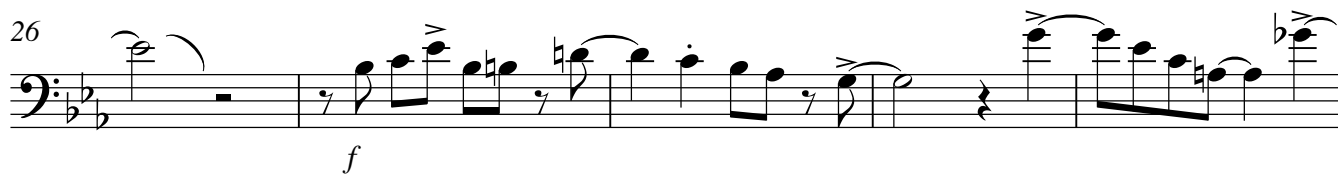
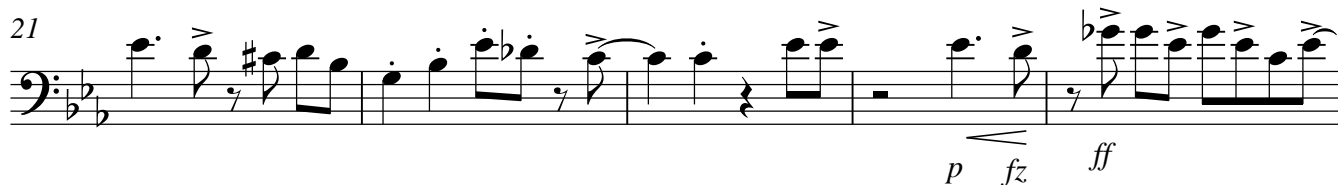

41

*fp*  $\leftarrow$   $\overset{\wedge}{\text{3}}$  *f*

46

*p*  $\leftarrow$

51

55

Tromb 2

# Dusty light ear fried hum

bright Swing

Ulrich Nehls, 1996

mf

1. 2.

p fz mp

f

p

V.S.

43

48

53

