"Auf hundertachtzig"

Ulrich Nehls

♩=180 (nicht mehr und nicht weniger)

Manual

Pedal

f

f

6

11

16

1.

2.

3

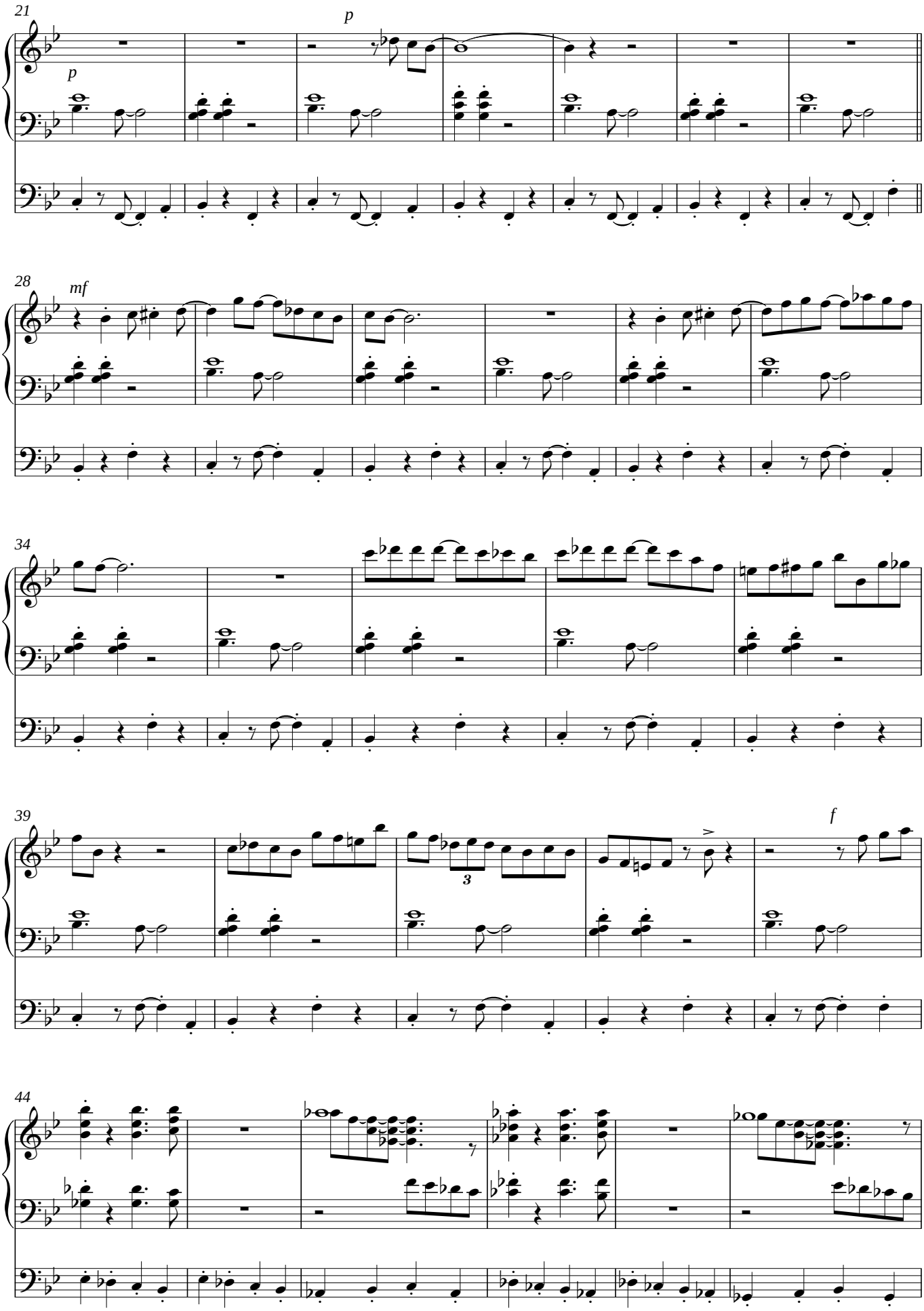
21
p
p
28
mf
34
39
3
f
44

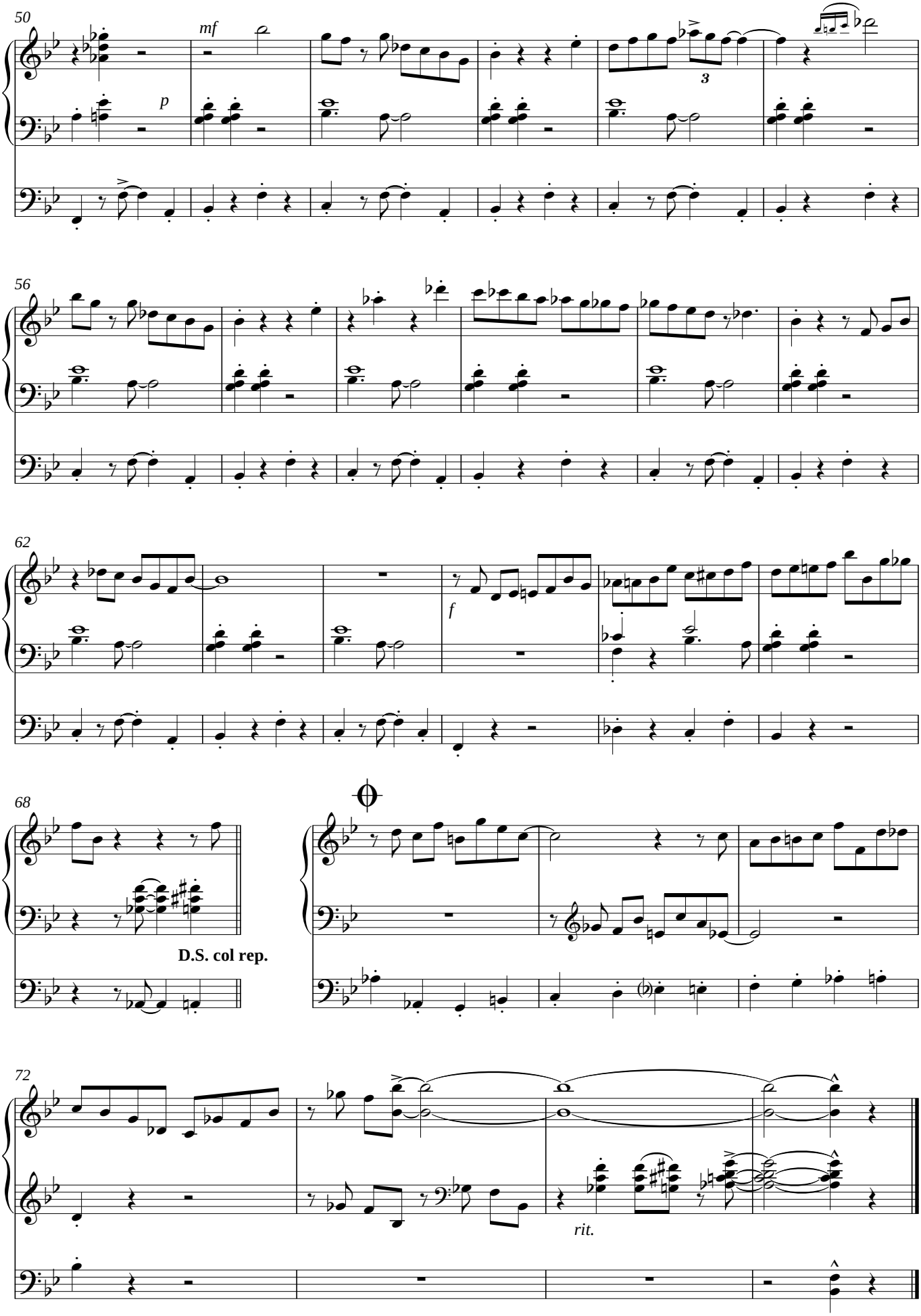

(9./10.7.2008)