

DELIGHT RHYME CITY HAND

SWING

FÜR 'BLECHSCHMITT'

ULRICH NEHLS

$\text{♩} = 94$

15

22

27

33

38

44

49

54

60

66

72

78

TRP 1

DELIGHT RHYME CITY HAND

FÜR 'BLECHSCHMITT'

ULRICH NEHLS

SWING

$\text{♩} = 94$

32

37

42

48

53

59

64

71

77

80

DELIGHT RHYME CITY HAND

FÜR 'BLECHSCHMITT'

SWING

ULRICH NEHLS

$\text{♩} = 94$

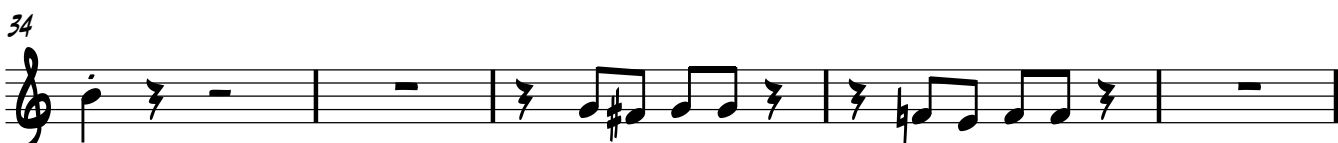

39

45

50

56

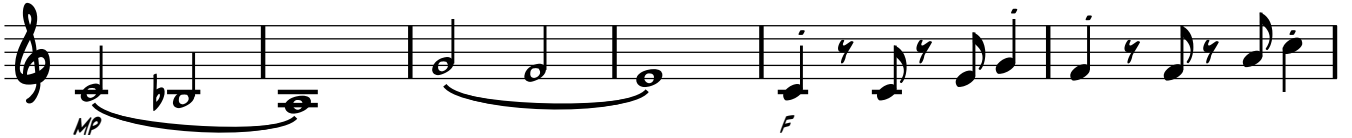

62

68

74

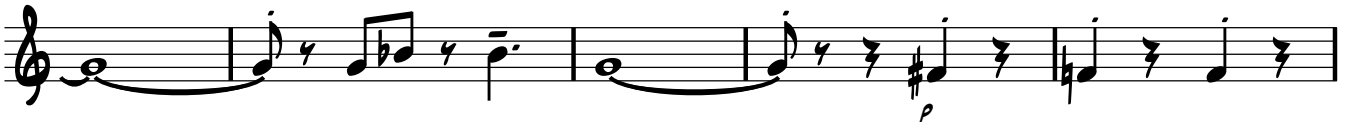

79

DELIGHT RHYME CITY HAND

SWING

FÜR 'BLECHSCHMITT'

ULRICH NEHLS

♩=94

4

10

15

20

25

30

MF

V.S.

35

41

46

52

58

63

70

76

80

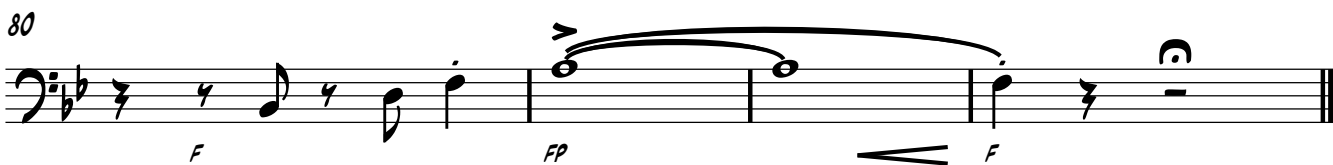

TUBA

DELIGHT RHYME CITY HAND

FÜR 'BLECHSCHMITT'

SWING
♩ = 94

ULRICH NEHLS

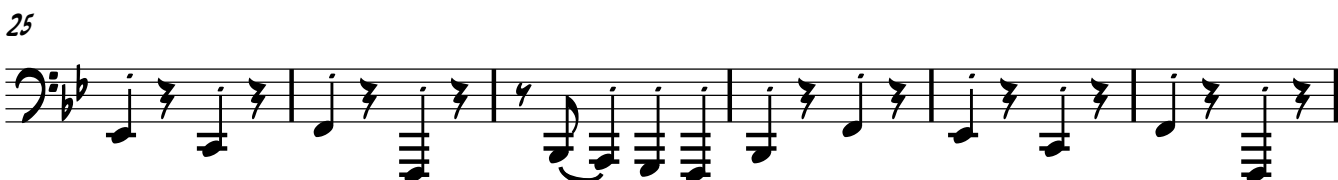

37

43

49

54

59

66

72

78

