

BRIGHT SWING  
♩=200

# PRO-MOTION

ULI NEHLS  
13.5.2006

17

23

29

35

40

46

52

57

63

69

75

79

# PRO-MOTION

ULI NEHLS  
13.5.2006

BRIGHT SWING  
♩=200

1

6

11

17

23

29

35

39

43

16

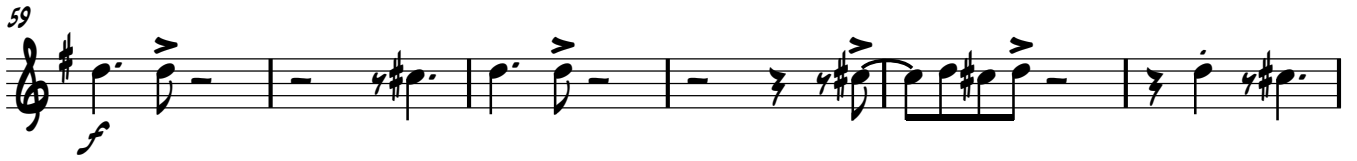

# PRO-MOTION

ULI NEHLS  
13.5.2006

BRIGHT SWING  
♩=200

6

11

17

23

29

35

39

43

16

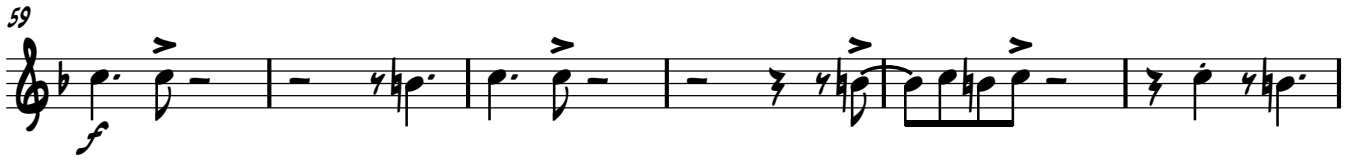

TRUMPET 2

# PRO-MOTION

ULI NEHLS  
13.5.2006

BRIGHT SWING  
♩=200

1 2 3 4

5 6 7 8

9 10 11 12

13 14 15 16

17 18 19 20

21 22 23 24

25 26 27 28

TRUMPET 2

# PRO-MOTION

ULI NEHLS  
13.5.2006

BRIGHT SWING  
♩=200

1

6

11

17

21

27

31

36

41

9 (SOLO)

54

58

64

71

*fp*

76

80

TROMBONE

# PRO-MOTION

BRIGHT SWING  
♩=200

ULI NEHLS  
13.5.2006

6

11

17

23

29

34

NEHLSMUSIC.COM © 2006

38

(SOLO)

43

48

54

60

66

73

78

BASS TROMBONE

PRO-MOTION

BRIGHT SWING

♩=200

ULI NEHLS

13.5.2006

1

5

11

17

23

28

