

# LISTEN TO ME, SOPHIA

GEORGE GERSHWIN

ARTZ BY ULI NEHLS

WALTZ

A

21

ALTO 1

ALTO 2

TENOR 1

TENOR 2

BARI

TPT. 1

TPT. 2

TPT. 3

TPT. 4

TRN 1

TRN 2

TRN 3

TRN 4

GTR

KLAV.

BASS

DRUMS

**B**

Solo

Solo

Solo

BB7 Eb7 B7 Eb6 D7 Gm Bb7 Eb6

37 C

ALTO 1

ALTO 2

TENOR 1

TENOR 2

BARIT

TRP. 1

TRP. 2

TRP. 3

TRP. 4

TBN 1

TBN 2

TBN 3

TBN 4

GTR

KLAV.

BASS

DRUMS

*Solo*

D

E<sup>b</sup>6 B<sup>b</sup>7 E<sup>b</sup>6 D<sup>b</sup>/E<sup>b</sup> F<sup>m</sup>7 B<sup>b</sup>9 E<sup>b</sup>6 B<sup>b</sup>7

58

ALTO 1

ALTO 2

TENOR 1

TENOR 2

BARIT

TRP. 1

TRP. 2

TRP. 3

TRP. 4

TEN. 1

TEN. 2

TEN. 3

TEN. 4

GTAR

CLAV.

BASS

DRUMS

E

E<sup>b</sup>6

D<sup>b</sup>/E<sup>b</sup>

F<sup>m</sup>7

B<sup>b</sup>9

E<sup>b</sup>6

78

Alto 1

Alto 2

Tenor 1

Tenor 2

Baritone

Trp. 1

Trp. 2

Trp. 3

Trp. 4

Tbn. 1

Tbn. 2

Tbn. 3

Tbn. 4

GTR

CLAV.

BASS

6 DRUMS

Bb7 Fm6 G9 Cm7 F9 Eb/Bb

8

11. 12.

ALTO SAX 1

# LISTEN TO ME, SOPHIA

GEORGE GERSHWIN

ARR BY ULI NEHLS

WALTZ

3

A

mp f

16

B

6

8

mp f

C

37

4

mp

D

53

4

mp

E

69

8

2

1.

mp mf

89

2.

mf

ALTO SAX 2

# LISTEN TO ME, SOPHIA

GEORGE GERSHWIN

ARR BY ULI NEHLS

WALTZ

3 A mp mf

14

6 B 8 mf f

C

37

4 p

D

53

4 mp

E

69

8 2 1. p mf

89

2. ff

TENOR SAX 1

# LISTEN TO ME, SOPHIA

GEORGE GERSHWIN

ARR BY ULI NEHLS

WALTZ

3

A

3

mp

15

f

B

25

9

f

C

37

4

p

D

53

mp

E

61

4

p

81

2

mp

1. 2.

ff

TENOR SAX 2

# LISTEN TO ME, SOPHIA

GEORGE GERSHWIN

ARR BY ULI NEHLS

WALTZ

3

A

mp mf

15

B

f <

C

37

p

D

53

mp

E

69

p

81

mf ff

BARI SAX

# LISTEN TO ME, SOPHIA

GEORGE GERSHWIN

ARR BY ULI NEHL

WALTZ

3

A

mp

f

17

7

B Solo

mf

31

C

11

mf

D

53

mp

mp

65

E

8

mf

83

1.

2.

mf

TRUMPET 1

# LISTEN TO ME, SOPHIA

GEORGE GERSHWIN

ARR. BY ULI NEHLS

WALTZ

4

A

7

7

25

B Solo

8

C

43

D

53

8

E

69

6

83

1.

2.

TRUMPET 2

# LISTEN TO ME, SOPHIA

GEORGE GERSHWIN

ARR BY ULI NEHLS

WALTZ

4

A 7

B 7 12

C 37

D 49 8

E 68 6

83 1. 2.

TRUMPET 3

# LISTEN TO ME, SOPHIA

GEORGE GERSHWIN

ARR BY ULI NEHLS

WALTZ 4

A 7 12

B 7 12

C 37

D 49 8

E 69 6

83 1. 2.

TRUMPET 4

# LISTEN TO ME, SOPHIA

GEORGE GERSHWIN

ARR. BY ULI NEHLS

WALTZ 4

TROMBONE I

# LISTEN TO ME, SOPHIA

GEORGE GERSHWIN

ARR BY ULI NEHLS

WALTZ

A

B

Solo

C

D

Solo

E

1. 2.

mf < sf > p ff

TROMBONE 2

# LISTEN TO ME, SOPHIA

GEORGE GERSHWIN

ARR BY ULI NEHLS

WALTZ

A

B

C

D

E

TROMBONE 3

# LISTEN TO ME, SOPHIA

GEORGE GERSHWIN

ARR BY ULI NEHLS

WALTZ

A

mf < sf >

B

C

mf

D

E

1. 2. mf

TROMBONE 4

# LISTEN TO ME, SOPHIA

GEORGE GERSHWIN

ARR. BY ULI NEHLS

WALTZ

2  
mp< sf> 2 6 7

25 7 mf

43 8 8 2

69

82 1. 2.

GUITAR

# LISTEN TO ME, SOPHIA

GEORGE GERSHWIN

ARR. BY ULI NEHLS

WALTZ

8

14

25

37

47

63

83

A

B

C

D

E

1. 2.

KLAVIER

# LISTEN TO ME, SOPHIA

GEORGE GERSHWIN

ARR. BY ULI NEHLS

WALTZ

PEO. \* PEO. \*

8

A

17

22

B

29

36 C

44

53 D

62 E

72

80

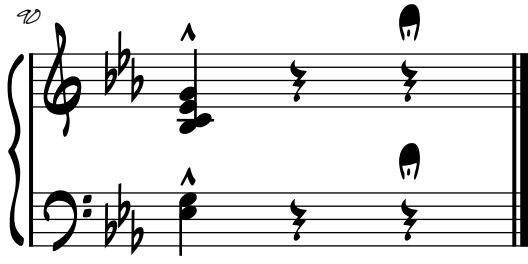

BASS

# LISTEN TO ME, SOPHIA

GEORGE GERSHWIN

ARR. BY ULI NEHLS

WALTZ

A

15

B

25

C

37

D

47

E

63

78

# DRUMS

# LISTEN TO ME, SOPHIA

GEORGE GERSHWIN

ARR BY ULI NEHLS

WALTZ  
2

A

7

B

15

C

27

D

53

E

69

85